# ROOM FINISH SCHEDULE

| NUMBER | NAME | FLOOR | | BASE | | WALLS | | | | | | | | CEILING | | COMMENTS |
|---|---|---|---|---|---|---|---|---|---|---|---|---|---|---|---|---|
| | | | | | | NORTH | | SOUTH | | EAST | | WEST | | | | |
| | | MATERIAL | FINISH | MATERIAL | FINISH | MATERIAL | FINISH | MATERIAL | FINISH | MATERIAL | FINISH | MATERIAL | FINISH | MATERIAL | FINISH | |
| 100 | LOBBY | LVT | LVT-1/ LVT-2 | RUBBER | RB-1 | GWB | P-6 | GWB | P-6 | GWB | P-7 | GWB | P-6 | GWB | P-10 | |
| 101 | RECEPTION | CARPET | CPT-1 | RUBBER | RB-1 | GWB | P-6 | GWB | P-6 | GWB | P-6 | GWB | P-7 | GWB | P-10 | |
| 102 | OFFICE CORR. | LVT | LVT-1 | RUBBER | RB-1 | GWB | P-6 | GWB | P-6 | GWB | P-6 | GWB | P-6 | GWB | P-10 | |
| 103 | SICK | LVT | LVT-1 | RUBBER | RB-1 | GWB | P-7 | GWB | P-6 | GWB | P-6 | GWB | P-6 | 2X2 ACT | ACT-1 | |
| 104 | ASSESSMENT | CPT | CPT-1 | RUBBER | RB-1 | GWB | P-7 | GWB | P-6 | GWB | P-6 | GWB | P-6 | 2X2 ACT | ACT-1 | |
| 105 | COORDINATOR | CPT | CPT-1 | RUBBER | RB-1 | GWB | P-6 | GWB | P-6 | GWB | P-6 | GWB | P-7 | 2X2 ACT | ACT-1 | |
| 106 | MANAGER | CPT | CPT-1 | RUBBER | RB-1 | GWB | P-6 | GWB | P-6 | GWB | P-6 | GWB | P-7 | 2X2 ACT | ACT-1 | |
| 107 | INTERACTIVE CORE | LVT/ MARMOLEUM/ CARPET | LVT-1/ LINO-1/ LINO-2/ CPT-2 | RUBBER | RB-1 | GWB | P-3/ P-4 | GWB | P-3 | GWB | P-3/ P-4 | GWB | P-3 | GWB | P-10 | REFER TO FLOOR FINISH PLAN |
| 108 | RESOURCE/ BREAK | LVT | LVT-1 | RUBBER | RB-1 | GWB | P-6 | GWB | P-6 | GWB | P-6 | GWB | P-6 | 2X2 ACT | ACT-1 | |
| 109 | TODDLER | LVT/ CARPET | LVT-1/ CPT-2 | RUBBER | RB-1 | GWB | P-6 | GWB | P-6 | GWB | P-8 | GWB | P-6 | 2X2 ACT | ACT-1 | |
| 110 | MEN | CERAMIC TILE | CT-1 | CERAMIC TILE | CTB-1 | CERAMIC TILE/ MRGWB | CTW-1/ P-6 | CERAMIC TILE/ MRGWB | CTW-1/ P-6 | CERAMIC TILE/ MRGWB | CTW-1/ P-6 | CERAMIC TILE/ MRGWB | CTW-1/ P-6 | MRGWB | MRAP-10 | MRAP REFERS TO MILDEW RESISTIVE ADDITIVE PAINT |
| 111 | INFANT B | LVT/ CARPET | LVT-1/ CPT-1 | RUBBER | RB-1 | GWB | P-6 | GWB | P-6 | GWB | P-7 | GWB | P-6 | 2X2 ACT | ACT-1 | |
| 112 | WOMEN | CERAMIC TILE | CT-1 | CERAMIC TILE | CTB-1 | CERAMIC TILE/ MRGWB | CTW-1/ P-6 | CERAMIC TILE/ MRGWB | CTW-1/ P-6 | CERAMIC TILE/ MRGWB | CTW-1/ P-6 | CERAMIC TILE/ MRGWB | CTW-1/ P-6 | MRGWB | MRAP-10 | MRAP REFERS TO MILDEW RESISTIVE ADDITIVE PAINT |
| 113 | INFANT A | LVT/ CARPET | LVT-1/ CPT-1 | RUBBER | RB-1 | GWB | P-6 | GWB | P-6 | GWB | P-6 | GWB | P-7 | 2X2 ACT | ACT-1 | |
| 114 | CORR. 3 | MARMOLEUM | LINO-1/ LINO-2 | RUBBER | RB-1 | GWB | P-1/ P-2 | GWB | P-1/ P-2 | GWB | P-1/ P-2 | GWB | P-1/ P-2 | GWB | P-10 | REFER TO FLOOR FINISH PLAN |
| 115 | JAN. | EPOXY | EP-1 | EPOXY | EP-1 | MRGWB | P-6 | MRGWB | P-6 | MRGWB | P-6 | MRGWB | P-6 | MRGWB | MRAP-10 | |
| 116 | TOY CLOS | EPOXY | EP-1 | EPOXY | EP-1 | GWB | P-6 | GWB | P-6 | GWB | P-6 | GWB | P-6 | GWB | P-10 | |
| 117 | LAUNDRY | EPOXY | EP-1 | EPOXY | EP-1 | MRGWB | P-6 | MRGWB | P-6 | MRGWB | P-6 | MRGWB | P-6 | MRGWB | MRAP-10 | MRAP REFERS TO MILDEW RESISTIVE ADDITIVE PAINT |
| 118 | MECH./ ELEC. | SEALED CONCRETE | CRT-1 | RUBBER | RB-1 | GWB | P-6 | GWB | P-6 | GWB | P-6 | GWB | P-6 | EXPOSED | N/A | |
| 119 | BUGGY STORAGE | SEALED CONCRETE | CRT-1 | WOOD | P-10 | GWB | P-6 | GWB | P-6 | GWB | P-6 | GWB | P-6 | GWB | P-10 | |
| 120 | TLT | CERAMIC TILE | CT-1 | CERAMIC TILE | CTB-1 | MRGWB | P-6 | CERAMIC TILE/ MRGWB | CTW-1/ P-6 | MRGWB | P-6 | MRGWB | P-6 | MRGWB | MRAP-10 | REFER TO INTERIOR RESTROOM ELEVATIONS. MRAP REFERS TO MILDEW RESISTIVE ADDITIVE PAINT. |
| 121 | TEACHER | CARPET | CPT-2 | RUBBER | RB-1 | GWB | P-6 | GWB | P-6 | GWB | P-6 | GWB | P-6 | 2X2 ACT | ACT-1 | |
| 122 | PRESCHOOL | LVT/ CARPET | LVT-1/ CPT-2 | RUBBER | RB-1 | GWB | P-6 | GWB | P-6 | GWB | P-6 | GWB | P-8 | 2X2 ACT | ACT-1 | |
| 123 | GROSS MOTOR SKILLS | RUBBER TILE | RT-1 | RUBBER | RB-1 | GWB | P-6 | GWB | P-6 | GWB | P-8 | GWB | P-6 | 2X2 ACT | ACT-1 | |
| 124 | MEN | CERAMIC TILE | CT-1 | CERAMIC TILE | CTB-1 | CERAMIC TILE/ MRGWB | CTW-1/ P-6 | CERAMIC TILE/ MRGWB | CTW-1/ P-6 | CERAMIC TILE/ MRGWB | CTW-1/ P-6 | CERAMIC TILE/ MRGWB | CTW-1/ P-6 | MRGWB | MRAP-10 | MRAP REFERS TO MILDEW RESISTIVE ADDITIVE PAINT |
| 125 | WOMEN | CERAMIC TILE | CT-1 | CERAMIC TILE | CTB-1 | CERAMIC TILE/ MRGWB | CTW-1/ P-6 | CERAMIC TILE/ MRGWB | CTW-1/ P-6 | CERAMIC TILE/ MRGWB | CTW-1/ P-6 | CERAMIC TILE/ MRGWB | CTW-1/ P-6 | MRGWB | MRAP-10 | MRAP REFERS TO MILDEW RESISTIVE ADDITIVE PAINT |
| 126 | CORR. 2 | MARMOLEUM | LINO-1 | RUBBER | RB-1 | GWB | P-5 | GWB | P-5 | GWB | P-1/ P-2 | GWB | P-5 | GWB | P-10 | |
| 127 | 3 YR OLD | LVT/ CARPET | LVT-1/ CPT-2 | RUBBER | RB-1 | GWB | P-6 | GWB | P-6 | GWB | P-6 | GWB | P-8 | 2X2 ACT | ACT-1 | |
| 128 | TLT | CERAMIC TILE | CT-1 | CERAMIC TILE | CTB-1 | MRGWB | P-6 | MRGWB | P-6 | MRGWB | P-6 | CERAMIC TILE | CTW-1/P-6 | MRGWB | MRAP-10 | REFER TO INTERIOR RESTROOM ELEVATIONS |
| 129 | TEACHERS | CARPET | CPT-1 | RUBBER | RB-1 | GWB | P-6 | GWB | P-6 | GWB | P-6 | GWB | P-6 | 2X2 ACT | ACT-1 | |
| 130 | 2 YR OLD | CARPET | CPT-2 | RUBBER | RB-1 | GWB | P-6 | GWB | P-6 | GWB | P-6 | GWB | P-8 | 2X2 ACT | ACT-1 | |
| 131 | CORR. 1 | MARMOLEUM | LINO-1/ LINO-2 | RUBBER | RB-1 | GWB | P-1/ P-2/ P-5 | GWB | P-1/ P-2/ P-5 | GWB | P-5 | GWB | P-5 | GWB | P-10 | REFER TO FLOOR FINISH PLAN |
| 200 | LOBBY | LVT | LVT-1 | RUBBER | RB-1 | GWB | P-6 | GWB | P-6 | GWB | P-6 | GWB | P-6 | 2X2 ACT | ACT-1 | |
| 201 | OFFICE | CARPET | CPT-2 | RUBBER | RB-1 | GWB | P-6 | GWB | P-6 | GWB | P-6 | GWB | P-6 | 2X2 ACT | ACT-1 | |
| 202 | KITCHEN | VCT | VCT-1 | RUBBER | RB-1 | GWB | FRP-1 | GWB | FRP-1 | GWB | FRP-1 | GWB | FRP-1 | 2x2 ACT | ACT-2 | EXISTING FRP ON WALLS TO REMAIN, FRP-1 ON NEW WALLS |
| 203 | HC TLT | VCT | VCT-1 | RUBBER | RB-1 | GWB | P-6 | GWB | P-6 | GWB | P-6 | GWB | P-6 | GWB | P-10 | |
| 204 | PANTRY | VCT | VCT-1 | RUBBER | RB-1 | GWB | FRP-1 | GWB | FRP-1 | GWB | FRP-1 | GWB | FRP-1 | 2X2 ACT | ACT-2 | |
| 205 | ELECTRICAL | - | - | - | - | - | - | - | - | - | - | - | - | - | - | NO WORK TO BE DONE |
| 206 | STORAGE | - | - | - | - | - | - | - | - | - | - | - | - | - | - | NO WORK TO BE DONE |
| 207 | COOLER/ FREEZER | VCT | VCT-1 | RUBBER | RB-1 | GWB | FRP-1 | GWB | FRP-1 | GWB | FRP-1 | GWB | FRP-1 | 2X2 ACT | ACT-2 | |
| 208 | DINING | EXISTING | EXISTING | EXISTING | EXISTING | EXISTING | EXISTING | EXISTING | EXISTING | EXISTING | EXISTING | EXISTING | EXISTING | 2X2 ACT | ACT-1 | |

A

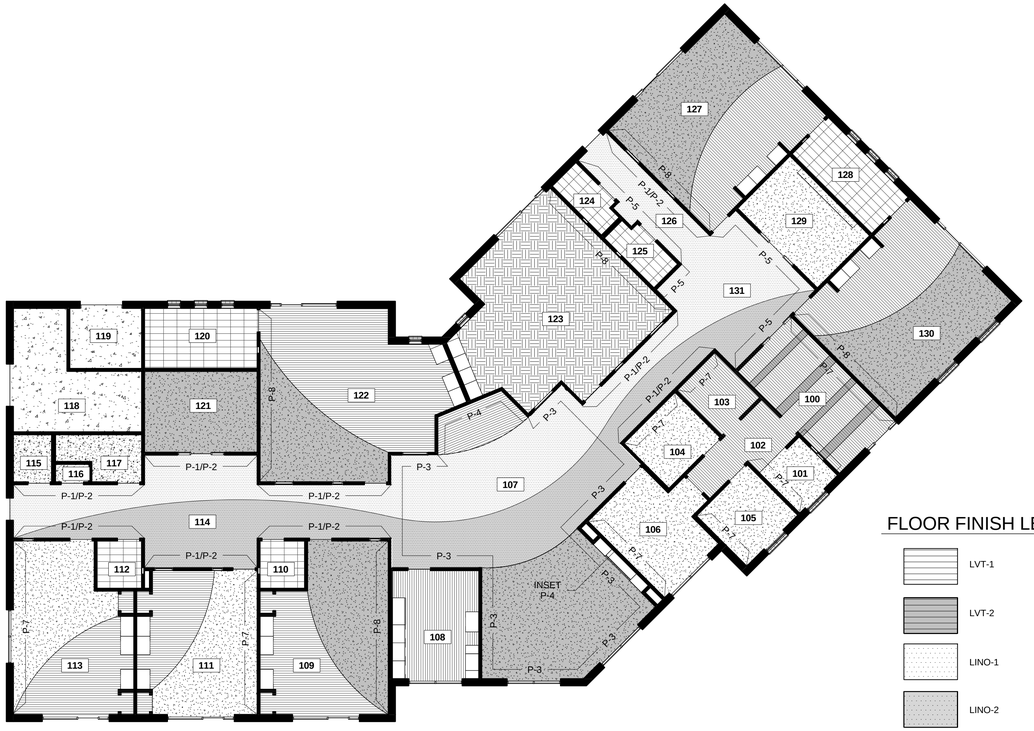


## FLOOR FINISH LEGEND

- LVT-1
- LVT-2
- LINO-1
- LINO-2
- CPT-1
- CPT-2
- EP-1
- CRT-1
- CT-1
- RT-1

2 A10.2 CTS CENTER - FLOOR FINISH PLAN

3/32" = 1'-0"

# FINISH SCHEDULE LEGEND

**NOTE: ALL FINISHES ARE FOR BASIS OF DESIGN INFORMATION ONLY. ALL FINAL SELECTIONS ARE BY OWNER AND CONTRACTOR.**

**CARPET**
CPT-1 MFTG: MILLIKEN
COLLECTION:
STYLE: ELEVATION/ TRUE NORTH
COLOR: TRU140 - OASIS
PATTERN: 19.7" X 19.7" CARPET TILE

CPT-2 MFTG: MILLIKEN
COLLECTION:
STYLE: ELEVATION/ TRUE NORTH
COLOR: TRU157 - COASTAL
PATTERN: 19.7" X 19.7" CARPET TILE

**VINYL COMPOSITION TILE**
VCT1 MFTG: ARMSTRONG 12"X12" (FIELD)
PRODUCT: STANDARD EXCELON
COLOR: TBD

**RESILIENT VINYL PLANK FLOORING**
LVT-1 MFTG: FLOORFOLIO
COLOR: 436-403
SIZE: 4" X 36"

LVT-2 MFTG: FLOORFOLIO
COLOR: 436-417
SIZE: 4" X 36"

**RUBBER TILE**
RT-1 MFTG: JOHNSONITE
PRODUCT: MICROSTONE SPECKLED
COLOR: HNSP-LA2 WEDGEWOOD
SIZE: 24" X 24"

**RESILIENT BASE**
RB-1 MFTG: JOHNSONITE
STYLE: RECESS WALL BASE - 4.25"
COLOR: 130 SISAL

**CERAMIC FLOOR TILE**
CT-1 MFTG: EMSER TILE
STYLE: STRANDS
COLOR: OLIVE
SIZE: 12" X 24"
GROUT: TEC
COLOR: 927 LIGHT PEWTER

**CERAMIC TILE BASE**
CTB-1 MFTG: EMSER TILE
STYLE: STRANDS
COLOR: OLIVE
SIZE: 6" X 12" COVE BASE
1" X 6" COVE BASE CORNER
GROUT: TEC
COLOR: 927 LIGHT PEWTER

**GROUT (Ceramic Floor Tile)**
GT MFTG: Tec
COLOR: 927 Light Pewter

**CERAMIC WALL TILE**
CTW-1 MFTG: EMSER TILE
STYLE: STRANDS
COLOR: OLIVE
SIZE: 12" X 24"
GROUT: TEC
COLOR: 940 ANTIQUE WHITE

**GROUT (Ceramic Wall Tile)**
GT MFTG: Tec
COLOR: 940 Antique White

A

**SHEET LINOLEUM**
LINO-1 MFTG: FORBO
STYLE: MCS
COLOR: MCS 3038 CARRIBEAN
SIZE: 79" X 105'

LINO-2 MFTG: FORBO
STYLE: MCS
COLOR: MCS 3055 FRESCO BLUE
SIZE: 79" X 105'

**EQUIPMENT ROOM FLOORS**
EP-1 EPOXY FLOOR
MFTG: SHERWIN WILLIAMS
PRODUCT: ARMORSEAL 1000 HS EPOXY
COLOR: TBD

A **CONCRETE FLOORS**
CRT-1 SEALED CONCRETE FLOOR

**TOILET PARTITIONS**
TP-1 BOBRICK PLASTIC LAMINATE OVERHEAD-BRACED OR EQUAL
LAMINATE MFTG: FORMICA
COLOR: TBD
FINISH: TBD

**ACOUSTICAL CEILING TILE**
ACT-1 24 x 24 INCH (600 x 600 MM) ACOUSTICAL UNITS
USG FISSURED #506 WITH SHADOWLINE TAPERED EDGES AND DONN DX 15/16 GRID SYSTEM

ACT-2 24 x 24 INCH (600 x 600 MM) WASHABLE UNITS
USG CLIMAPLUS #3260 WITH SQUARE EDGE AND DONN DX 15/16 GRID SYSTEM

**SOLID SURFACE COUNTERTOPS**
SS-1 MFTG: CORIAN
COLOR: PRICE GROUP "C", COLOR TBD

**PLASTIC LAMINATE CABINETS**
PLC-1 MFTG: TBD
COLOR: TBD

**PLASTIC LAMINATE COUNTERTOPS**
PLCT-1 MFTG: TBD
COLOR: TBD

**PREFINISHED INTERIOR WOOD DOORS**
WD 1 MFTG: MARSHFIELD
SPECIES: ROTARY CUT BIRCH-NATURAL
FINISH: TBD

**PAINT**
P1 INTERIOR WALL PAINT
MFTG: SHERWIN-WILLIAMS
COLOR: TBD
FINISH: SATIN

P2 INTERIOR WALL PAINT
MFTG: SHERWIN-WILLIAMS
COLOR: TBD
FINISH: SATIN

P3 INTERIOR WALL PAINT
MFTG: SHERWIN-WILLIAMS
COLOR: TBD
FINISH: SATIN

P4 INTERIOR WALL PAINT
MFTG: SHERWIN-WILLIAMS
COLOR: TBD
FINISH: SATIN

P5 INTERIOR WALL PAINT
MFTG: SHERWIN-WILLIAMS
COLOR: TBD
FINISH: SATIN

P6 INTERIOR WALL PAINT
MFTG: SHERWIN-WILLIAMS
COLOR: TBD
FINISH: SATIN

P7 INTERIOR WALL PAINT
MFTG: SHERWIN-WILLIAMS
COLOR: TBD
FINISH: SATIN

P8 INTERIOR WALL PAINT
MFTG: SHERWIN WILLIAMS
COLOR: TBD
FINISH: SATIN

P9 WOOD TRIM STAIN
WOOD SPECIES: BIRCH
COLOR: MATCH DOOR STAIN

P10 INTERIOR CEILING PAINT
MFTG: SHERWIN-WILLIAMS
COLOR: CEILING WHITE
FINISH: FLAT

**ROLL-UP SHADES**
RS-1 MFTR: PHIFER ROLLER SHADES
PRODUCT: SHEERWEAVE STYLE 2410
FABRIC: 3% OPEN
COLOR: V24 CHARCOAL/ CHESTNUT
OPERATION: CORDLESS SYSTEM
INSTALL PER MANUFACTURER'S INSTRUCTIONS
* PROVIDE ROLL UP SHADES AT ALL EXTERIOR STOREFRONT AND WINDOW LOCATIONS EXCEPT FOR DOORS AND CUPOLA WINDOWS.

**FIBERGLASS REINFORCED PLASTIC**
FRP-1 MFTR: CRANE COMPOSITES
PRODUCT: GLASBORD WALL PANELS - EMBOSSED CLASS C
COLOR: WHITE
* PROVIDE WITH STANDARD MOLDINGS AND SEAM SEALANTS.

# A10.2 GENERAL NOTES

A. ALL INTERIOR FINISH SPECIFICATIONS AS REQUIRED OF THE ARCHITECT ARE INCLUDED HEREIN. SHOULD THERE BE DISCREPANCIES OR OMISSIONS, THE ARCHITECT IS TO BE CONSULTED BEFORE PROCEEDING. THE ARCHITECT IS NOT RESPONSIBLE FOR DISCREPANCIES OR OMISSIONS THAT ARISE DUE TO CHANGES BY THE CONTRACTORS, CONSULTANTS OR OWNERS AFTER DATE OF DRAWINGS UNLESS NOTED AS A REVISION ON DRAWINGS.

B. IF THERE SHOULD BE ANY DISCREPANCIES, DISCONTINUED OR DELAYED MATERIALS, THE OWNER IS TO BE NOTIFIED IMMEDIATELY AND CONSULTED BEFORE PROCEEDING. UNDER NO CIRCUMSTANCES ARE SUBSTITUTIONS TO BE MADE WITHOUT APPROVAL OF ALL INVOLVED PARTIES.

C. ALL INTERIOR FINISHES TO BE CLASS "C" OR BETTER AS INDICATED. PROVIDE TEST DATA TO VERIFY FLAME SPREAD RATE.

D. ALL FINISHES AND MATERIALS SHALL BE AS INDICATED IN THE FINISH LEGEND. NO SUBSTITUTIONS WILL BE ACCEPTED WITHOUT PRIOR APPROVAL OF THE OWNER, TENANT, OR ARCHITECT. ANY SUBSTITUTIONS MUST BE DOCUMENTED IN WRITTEN FORM AND SIGNED BEFORE CONTRACTOR PROCEEDS WITH SUBSTITUTIONS.

E. ALL SURFACES WHICH ARE TO RECEIVE A FINISH APPLICATION SHALL BE COMPLETELY SMOOTH. IF SURFACES ARE NOT ACCEPTABLE TO RECEIVE FINISHES, CONTRACTOR TO HAVE SURFACES CORRECTED BEFORE BEGINNING FINISH APPLICATION.

F. PAINTING CONTRACTOR SHALL PAINT OUT 4'X4' AREAS IN SPECIFIED SPACES WITH ADEQUATE LIGHTING, FOR EACH COLOR SPECIFIED FOR APPROVAL BY THE ARCHITECT PRIOR TO BEGINNING WORK. SAMPLE AREAS SHALL HAVE THE SAME FINISH AND NUMBER OF COATS AS REQUIRED FOR THE ACTUAL WORK.

G. ALL MISCELLANEOUS GRILLES, PLATES, ETC. OCCURRING ON WALLS OR CEILINGS ARE TO BE FINISHED TO MATCH WALL OR CEILING ON WHICH THEY OCCUR.

H. CARPET OR OTHER FLOOR COVERING TRANSITIONS TO OCCUR UNDER CENTER LINE OF DOOR IN CLOSED POSITION.

I. INSTALL ALL FLOORING IN ACCORDANCE WITH MANUFACTURERS INSTRUCTIONS.

J. INSTALL CARPET WITH NAP RUNNING IN SAME DIRECTION.

K. A CARPET REDUCER STRIP IS TO BE INSTALLED AT THE THRESHOLD WHERE CARPET MEETS VINYL COMPOSITION FLOORING.

L. EXPOSED CONCRETE FLOORS SHALL BE SEALED (U.N.O.)

M. TRANSITION STRIP BETWEEN CERAMIC TILE AND CARPET SHALL BE AS MANUFACTURED BY SCHLUTER (3/8" HIGH) OR EQUAL. FINISH TO BE AS SPECIFIED IN THE FINISH SCHEDULE.

N. BUTT VINYL TILES TIGHTLY TO ADJACENT VERTICAL SURFACES, THRESHOLDS, NOSINGS AND EDGINGS. SCRIBE AROUND CONSTRUCTIONS. EXTEND TILES INTO TOE SPACES, DOOR REVEALS, CLOSETS AND SIMILAR OPENINGS.

0. INSTALL VINYL TILES SO THAT GRAINING IN ALL TILES RUNS IN THE SAME DIRECTION. MATCH TILES FOR COLOR AND PATTERN BY USING TILES FROM CARTONS IN SAME SEQUENCES AS MANUFACTURED AND PACKAGED. CUT TILE NEATLY AROUND ALL FIXTURES. DISCOLORED, CHIPPED OR CRACKED TILE WILL NOT BE ACCEPTED.

P. ALL VINYL COMPOSITION TILE FLOORS SHALL BE CLEANED AND HAVE TWO COATS OF POLISH APPLIED A CCORDING TO THE MANUFACTURERS MAINTENANCE RECOMMENDATIONS.

Q. ALL CABINETS, SHELVES, WINDOW STOOLS, ETC. SHALL BE NATURAL OAK WITH CLEAR POLYURETHANE FINISH UNLESS NOTED OTHERWISE.

R. DOOR FRAMES SHALL BE PAINTED WITH SEMIGLOSS ENAMEL..

S. PROVIDE TAN TRAVERTINE THRESHOLDS AT ENTRANCES TO ALL ROOMS WITH HARD TILE FLOORS.

T. PRIME ALL SURFACES PRIOR TO APPLYING FINAL PAINT FINISHES.

U. ALL SURFACES SHALL RECEIVE A FINISH WHETHER NOTED OR NOT. ITEMS NOT NOTED WILL BE SELECTED BY THE ARCHITECT DURING CONSTRUCTION.

V. PROVIDE TRANSITION STRIP OF APPROPRIATE DESIGN AT ALL CONDITIONS.

W. INTERIOR CMU - 2-COATS OF BLOCK FILLER
2-COATS OF ACRYLIC PAINT

X. EXPOSED CONCRETE FLOOR TO RECEIVE 2 COATS OF CONCRETE SEALER.

Y. PAINT ALL VENTS, GRILLES, PIPING, ETC. TO MATCH ADJACENT PAINT COLOR.

Z. PROVIDE SAMPLES AS PER SPECS. FOR APPROVAL PRIOR TO INSTALLING ALL FINISHES.

AA. COLOR AND MATERIAL CHANGES (CARPET TO CARPET, VCT TO CARPET, ETC.) THAT OCCUR AT DOOR ENTRY SHALL OCCUR UNDER THE DOOR.

BB. COORDINATE TILE JOINTS WITH CONCRETE CONTROL JOINTS.

CC. PAINT ALL BULKHEADS TO MATCH ADJACENT WALL COLOR. U.N.O.

DD. PROTECT EXPOSED CONCRETE SLABS FROM MUD AND OIL STAINS. ALL MUD STAINS MUST BE COMPLETELY REMOVED FROM CONCRETE.

EE. ALL EXPOSED CONCRETE SLABS MUST RECEIVE A SECOND FINAL CLEAR COAT OF SEALER PRIOR TO TURNING PROJECT OVER TO OWNER UNLESS INSTRUCTED OTHERWISE.

Seal

DP3 ARCHITECTS


DP3 ARCHITECTS, LTD.
211 East Broad Street Greenville, SC 29601
T. 864.232.8200 F. 864.232.7587
www.DP3architects.com


Project

PhoenixCenter
Prevent • Treat • Recover

Serenity Village
CTS Center
Greenville, SC

| | |
|---|---|
| Project Number | 13120-904 |
| Drawn By | JLR |
| Checked By | MTP |
| Date | 20 JUN 16 |

Revisions

| | | | |
|---|---|---|---|
| A | 17AUG16 | MTP | Addendum No. 3 |

Drawing

Room Finish Schedule

A10.2


Copyright : These Drawings are the property of DP3 Architects, Ltd., and reuse on any other project without written permission will result in legal action.